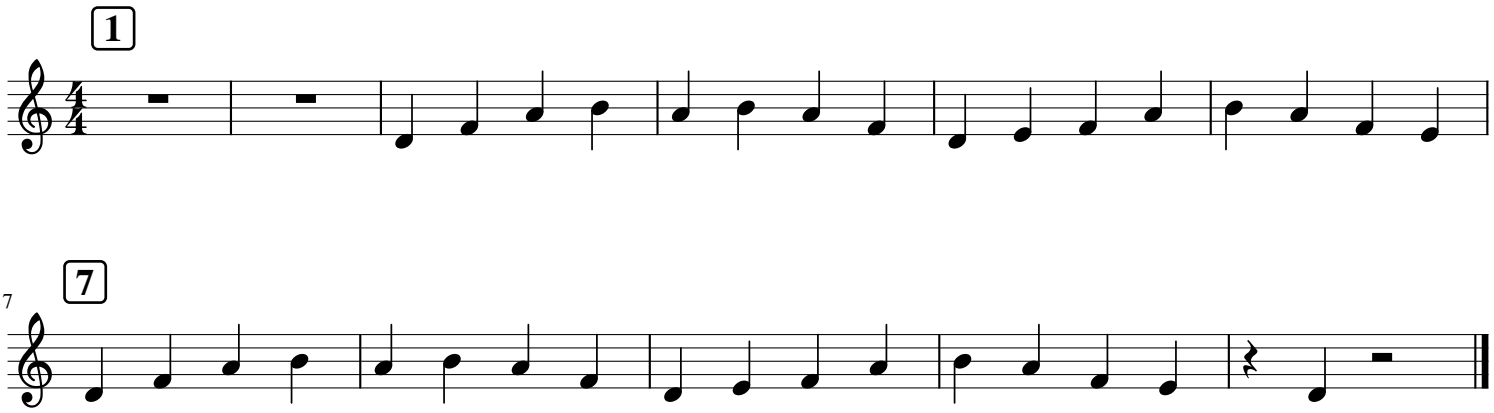Taiko Boom!